

PSM Demographic Data

Undergraduate and Graduate Student Data Since 2000

Presentation provided by Dr. Eunice Foster for PSM DEI Committee



Trend of Enrollment Headcount By Race/Ethnicity, Fall Semesters
Lead MAU :02-COLLEGE OF AGRICULTURE & NATURAL RESOURCES- LEAD
COLLEGE VIEW, Department : All

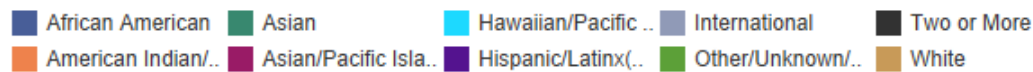
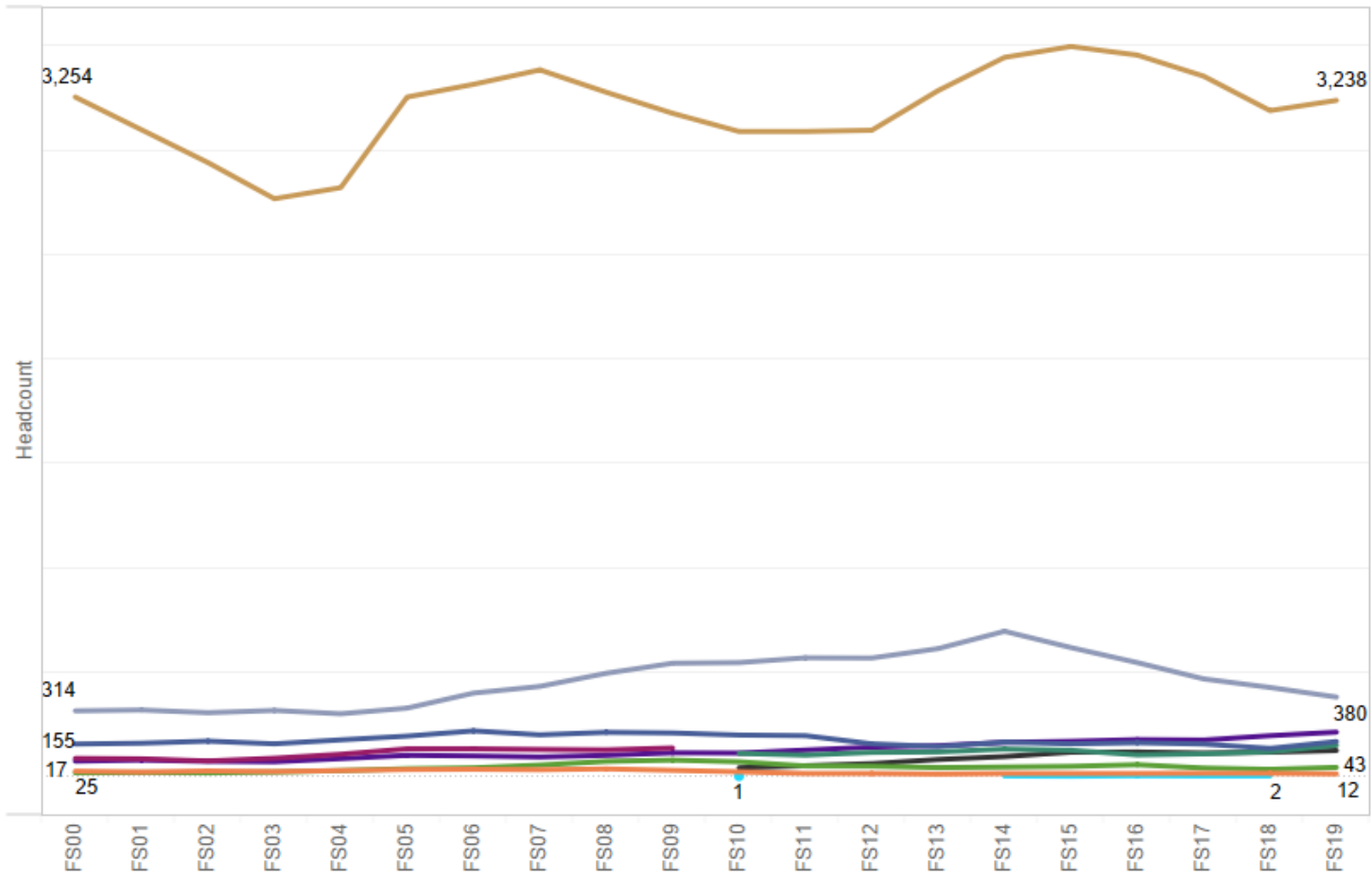

Agricultural Industries

View
Graph View

Breakdown
Race/Ethnicity

Headcount/SCH
Headcount

Lead MAU
All

Department
Multiple values



Institutional Research
Office of Planning and Budgets
MICHIGAN STATE UNIVERSITY

Semester
Fall

Term Code
All

Student Category Group
All

Student Category
All

Student Academic Level
Agricultural Technology

Gender
All

Race/Ethnicity
All

Age Group
All

Primary Major
0521-Agricultural Industri..

Fee Category
All

CIP Program
All

Trend of Enrollment Headcount By Race/Ethnicity, Fall Semesters
Lead MAU :All, Department : 042-AGRICULTURAL TECHNOLOGY INSTITUTE- JOINT UNIT TOTAL & A16-PLANT SOIL AND MICROBIAL SCIENCES- JOINT UNIT TOTAL

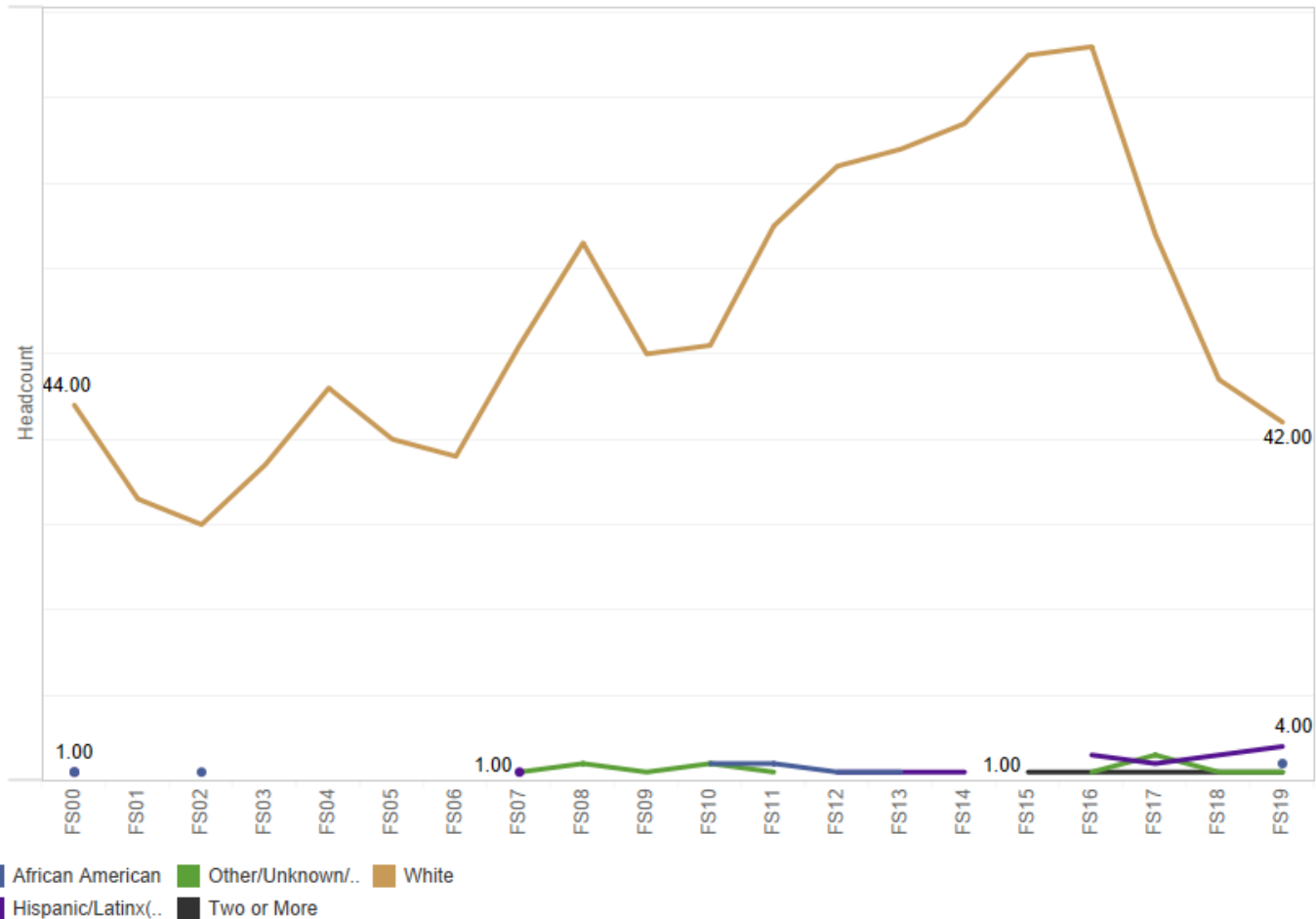

Turfgrass

View
Graph View

Breakdown
Race/Ethnicity

Headcount/SCH
Headcount

Lead MAU
All

Department
Multiple values



Institutional Research
Office of Planning and Budgets
MICHIGAN STATE UNIVERSITY

Semester
Fall

Term Code
All

Student Category Group
All

Student Category
All

Student Academic Level
Agricultural Technology

Gender
All

Race/Ethnicity
All

Age Group
All

Primary Major
0250-Turfgrass Manage..

Fee Category
All

CIP Program
All

Trend of Enrollment Headcount By Race/Ethnicity, Fall Semesters
Lead MAU :All, Department : 042-AGRICULTURAL TECHNOLOGY INSTITUTE- JOINT
UNIT TOTAL & A16-PLANT SOIL AND MICROBIAL SCIENCES- JOINT UNIT TOTAL

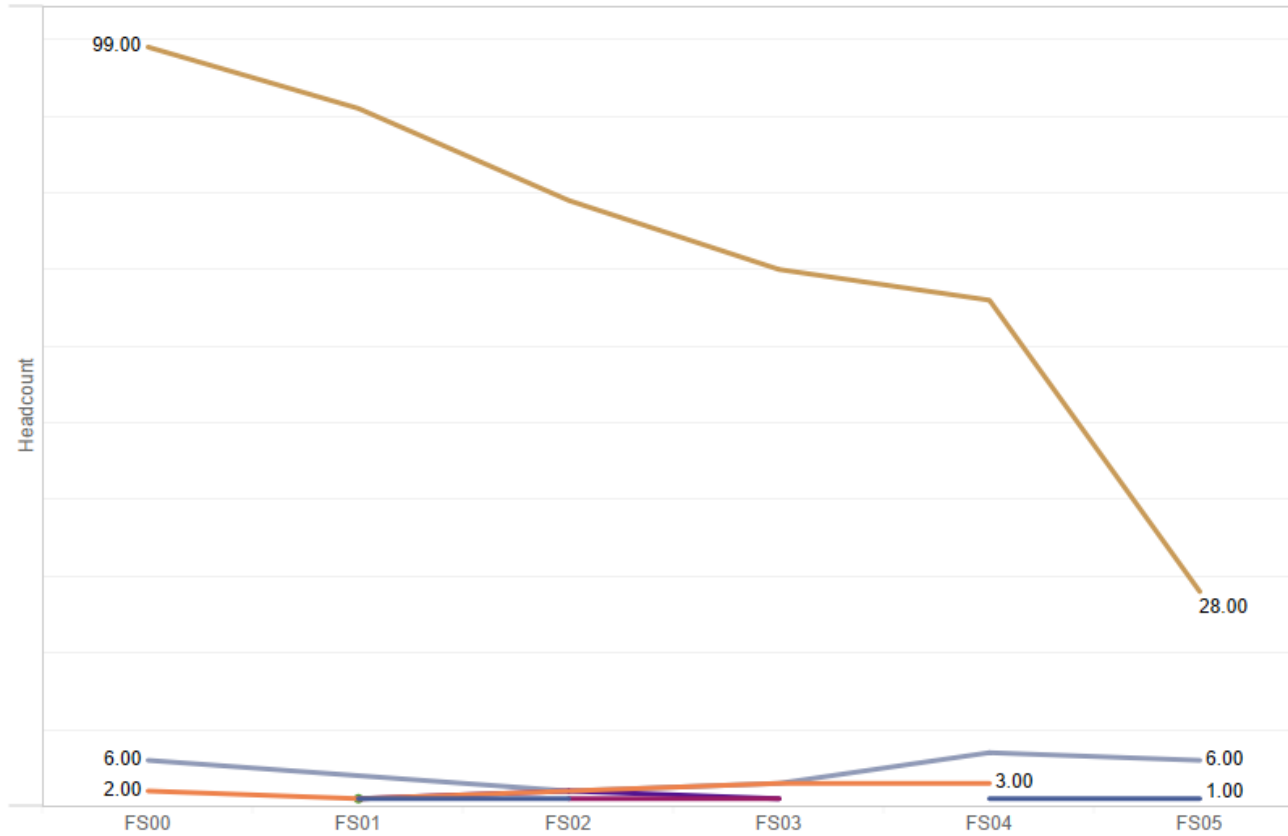

■ African American
 ■ Asian/Pacific Isla..
 ■ International
 ■ White
■ American Indian/..
 ■ Hispanic/Latinx(..
 ■ Other/Unknown/..

Undergraduates

View
Graph View

Breakdown
Race/Ethnicity

Headcount/SCH
Headcount

Lead MAU
02-COLLEGE ..

Department
A16-PLANT SOIL ..



Institutional Research
Office of Planning and Budgets
MICHIGAN STATE UNIVERSITY

Semester
Fall

Term Code
All

Student Category Group
All

Student Category
All

Student Academic Level
Undergraduate

Gender
All

Race/Ethnicity
All

Age Group
All

Primary Major
All

Fee Category
All

CIP Program
All

Trend of Enrollment Headcount By Race/Ethnicity, Fall Semesters
Lead MAU :02-COLLEGE OF AGRICULTURE & NATURAL RESOURCES- LEAD
COLLEGE VIEW, Department : A16-PLANT SOIL AND MICROBIAL SCIENCES- JOINT
UNIT TOTAL

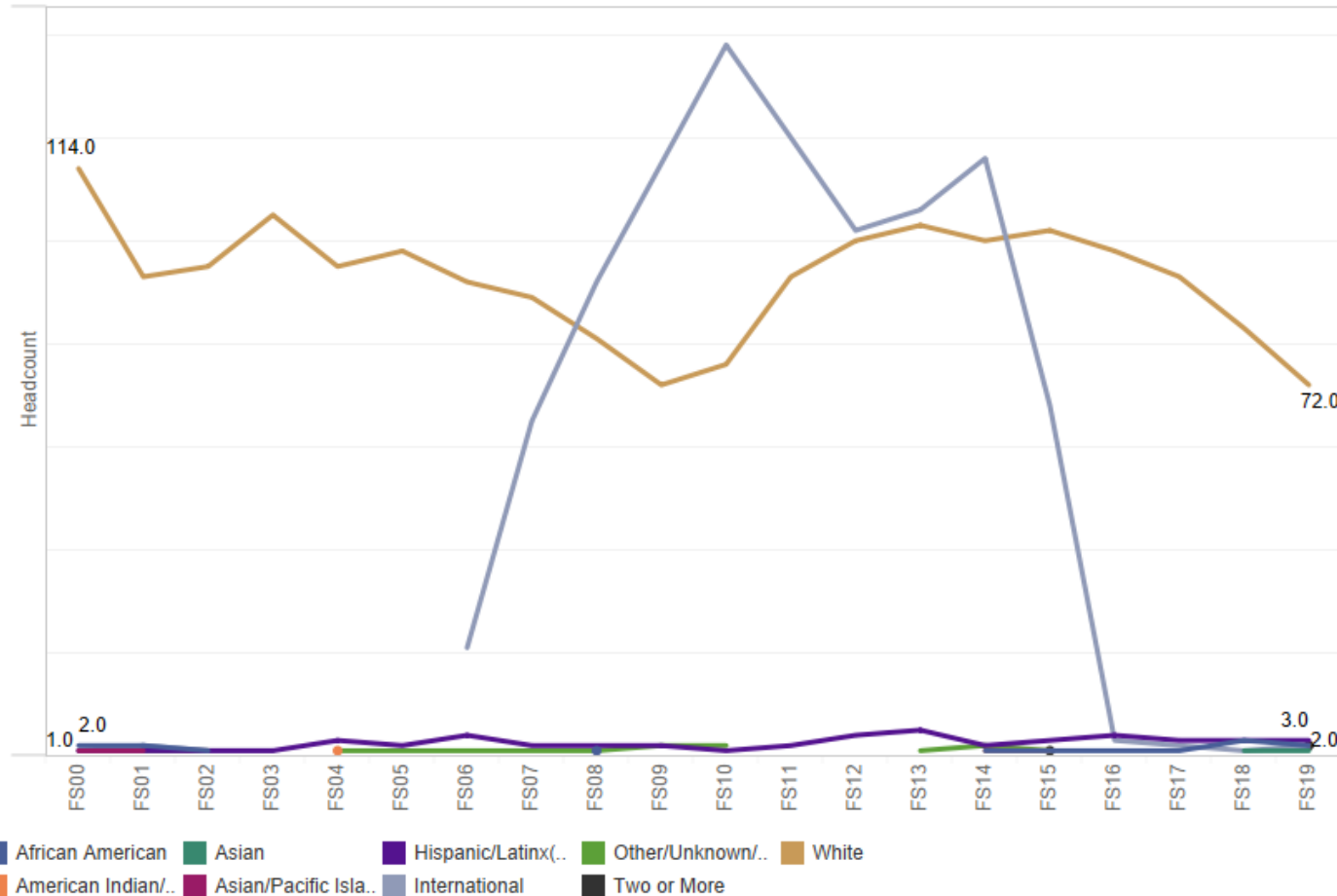

Female Undergraduates

View
Graph View

Breakdown
Race/Ethnicity

Headcount/SCH
Headcount

Lead MAU
02-COLLEGE ...

Department
A16-PLANT SOIL ...



Institutional Research
Office of Planning and Budgets
MICHIGAN STATE UNIVERSITY

Semester
Fall

Term Code
All

Student Category Group
All

Student Category
All

Student Academic Level
Undergraduate

Gender
Female

Race/Ethnicity
All

Age Group
All

Primary Major
All

Fee Category
All

CIP Program
All

Trend of Enrollment Headcount By Race/Ethnicity, Fall Semesters
Lead MAU :02-COLLEGE OF AGRICULTURE & NATURAL RESOURCES- LEAD
COLLEGE VIEW, Department : A16-PLANT SOIL AND MICROBIAL SCIENCES- JOINT
UNIT TOTAL

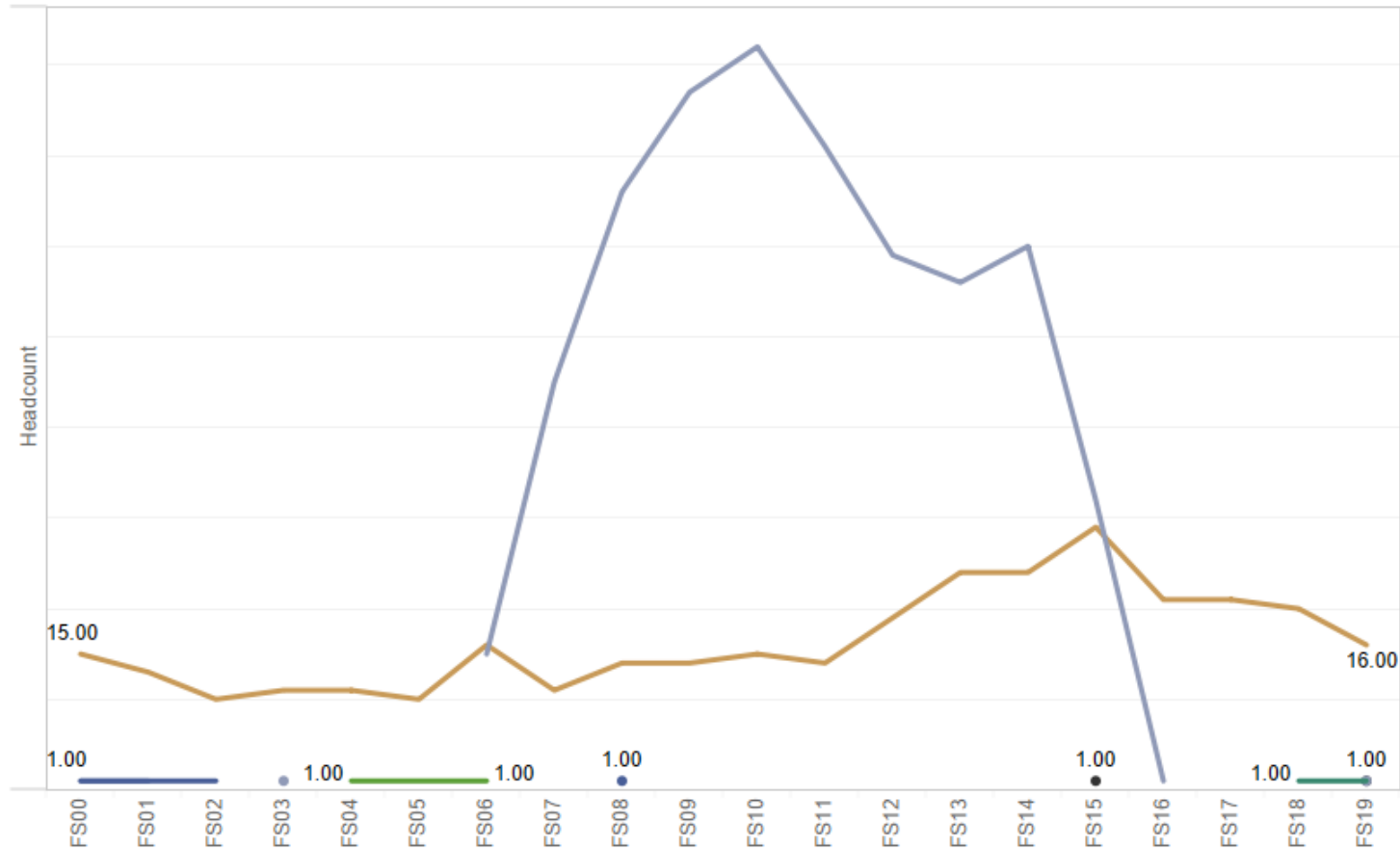

Male Undergraduates

View
Graph View

Breakdown
Race/Ethnicity

Headcount/SCH
Headcount

Lead MAU
02-COLLEGE ..

Department
A16-PLANT SOIL ..



Institutional Research
Office of Planning and Budgets
MICHIGAN STATE UNIVERSITY

Semester
Fall

Term Code
All

Student Category Group
All

Student Category
All

Student Academic Level
Undergraduate

Gender
Male

Race/Ethnicity
All

Age Group
All

Primary Major
All

Fee Category
All

CIP Program
All

Trend of Enrollment Headcount By Race/Ethnicity, Fall Semesters
Lead MAU :02-COLLEGE OF AGRICULTURE & NATURAL RESOURCES- LEAD COLLEGE VIEW, Department : A16-PLANT SOIL AND MICROBIAL SCIENCES- JOINT UNIT TOTAL

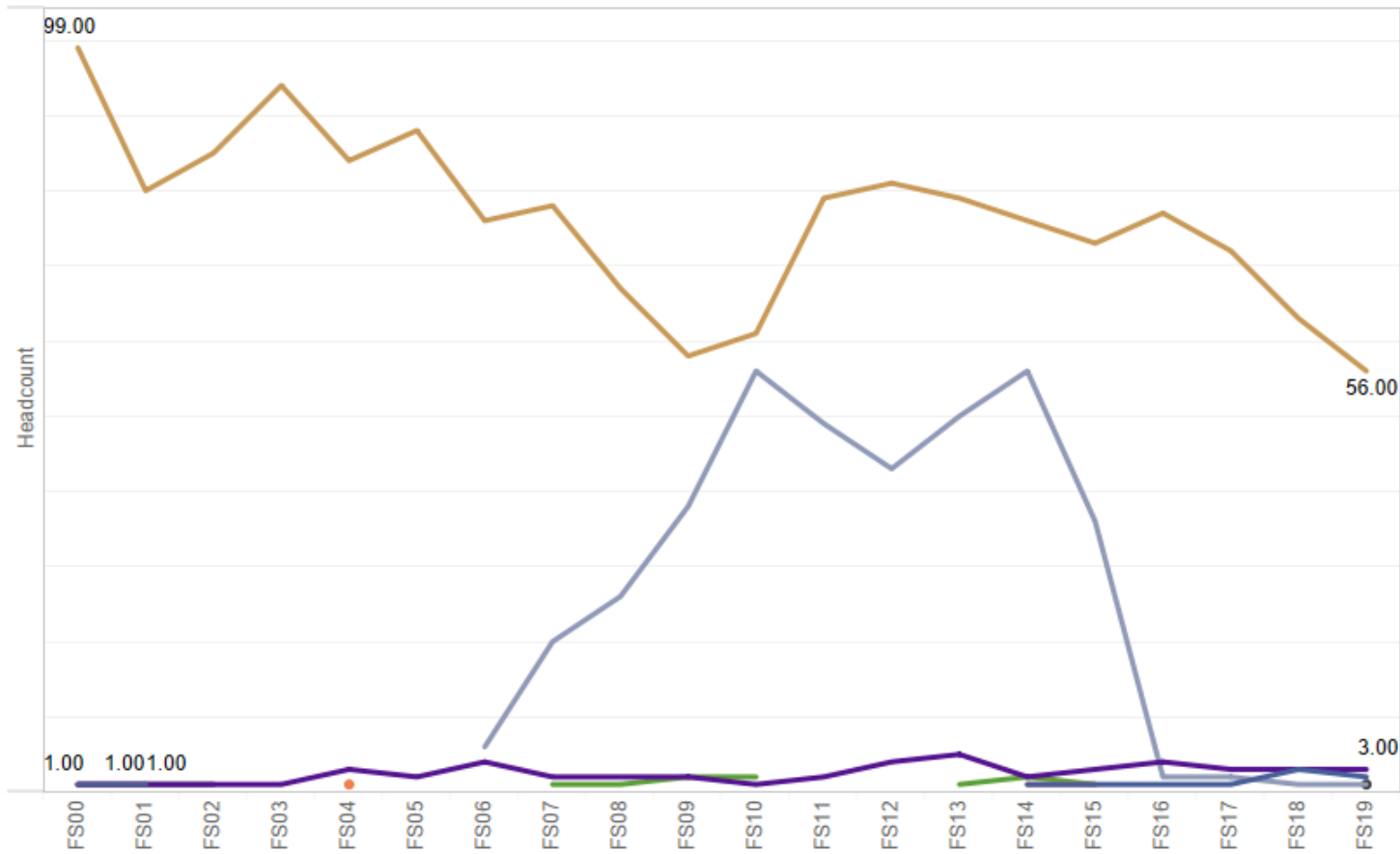

■ African American
 ■ Asian/Pacific Isla...
 ■ International
 ■ Two or More
■ American Indian/..
 ■ Hispanic/Latinx(..
 ■ Other/Unknown/..
 ■ White

Graduate Students

View
Graph View

Breakdown
Race/Ethnicity

Headcount/SCH
Headcount

Lead MAU
02-COLLEGE ..

Department
A16-PLANT SOIL ..



Institutional Research
Office of Planning and Budgets
MICHIGAN STATE UNIVERSITY

Semester
Fall

Term Code
All

Student Category Group
All

Student Category
All

Student Academic Level
Graduate

Gender
All

Race/Ethnicity
All

Age Group
All

Primary Major
All

Fee Category
All

CIP Program
All

Trend of Enrollment Headcount By Race/Ethnicity, Fall Semesters
Lead MAU :02-COLLEGE OF AGRICULTURE & NATURAL RESOURCES- LEAD
COLLEGE VIEW, Department : A16-PLANT SOIL AND MICROBIAL SCIENCES- JOINT
UNIT TOTAL

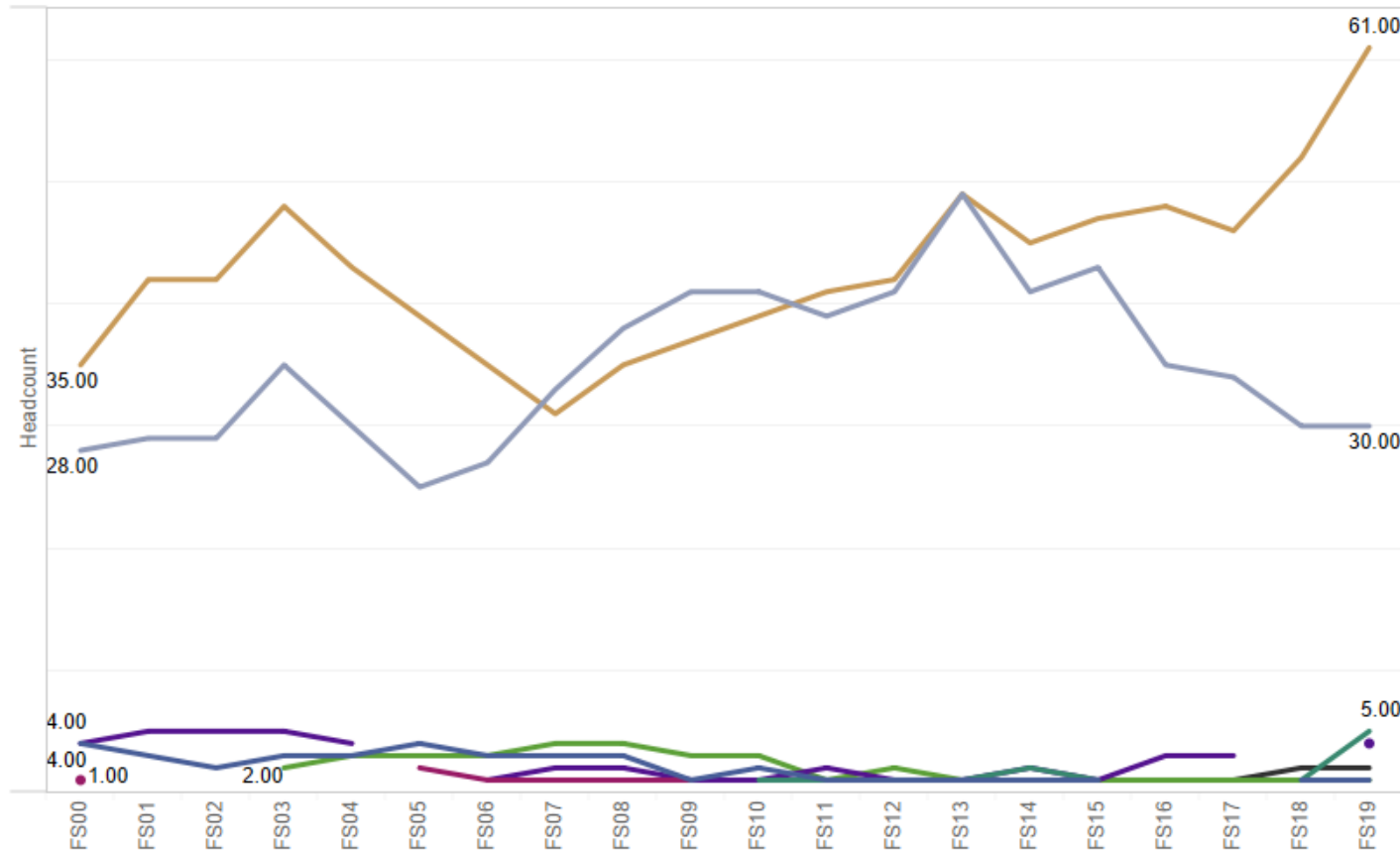

■ African American
 ■ Asian/Pacific Isla..
 ■ International
 ■ Two or More
■ Asian
 ■ Hispanic/Latinx(..)
 ■ Other/Unknown/..
 ■ White

Female Graduate Students

View
Graph View

Breakdown
Race/Ethnicity

Headcount/SCH
Headcount

Lead MAU
02-COLLEGE ..

Department
A16-PLANT SOIL ..



Institutional Research
Office of Planning and Budgets
MICHIGAN STATE UNIVERSITY

Semester
Fall

Term Code
All

Student Category Group
All

Student Category
All

Student Academic Level
Graduate

Gender
Female

Race/Ethnicity
All

Age Group
All

Primary Major
All

Fee Category
All

CIP Program
All

Trend of Enrollment Headcount By Race/Ethnicity, Fall Semesters
Lead MAU :02-COLLEGE OF AGRICULTURE & NATURAL RESOURCES- LEAD
COLLEGE VIEW, Department : A16-PLANT SOIL AND MICROBIAL SCIENCES- JOINT
UNIT TOTAL

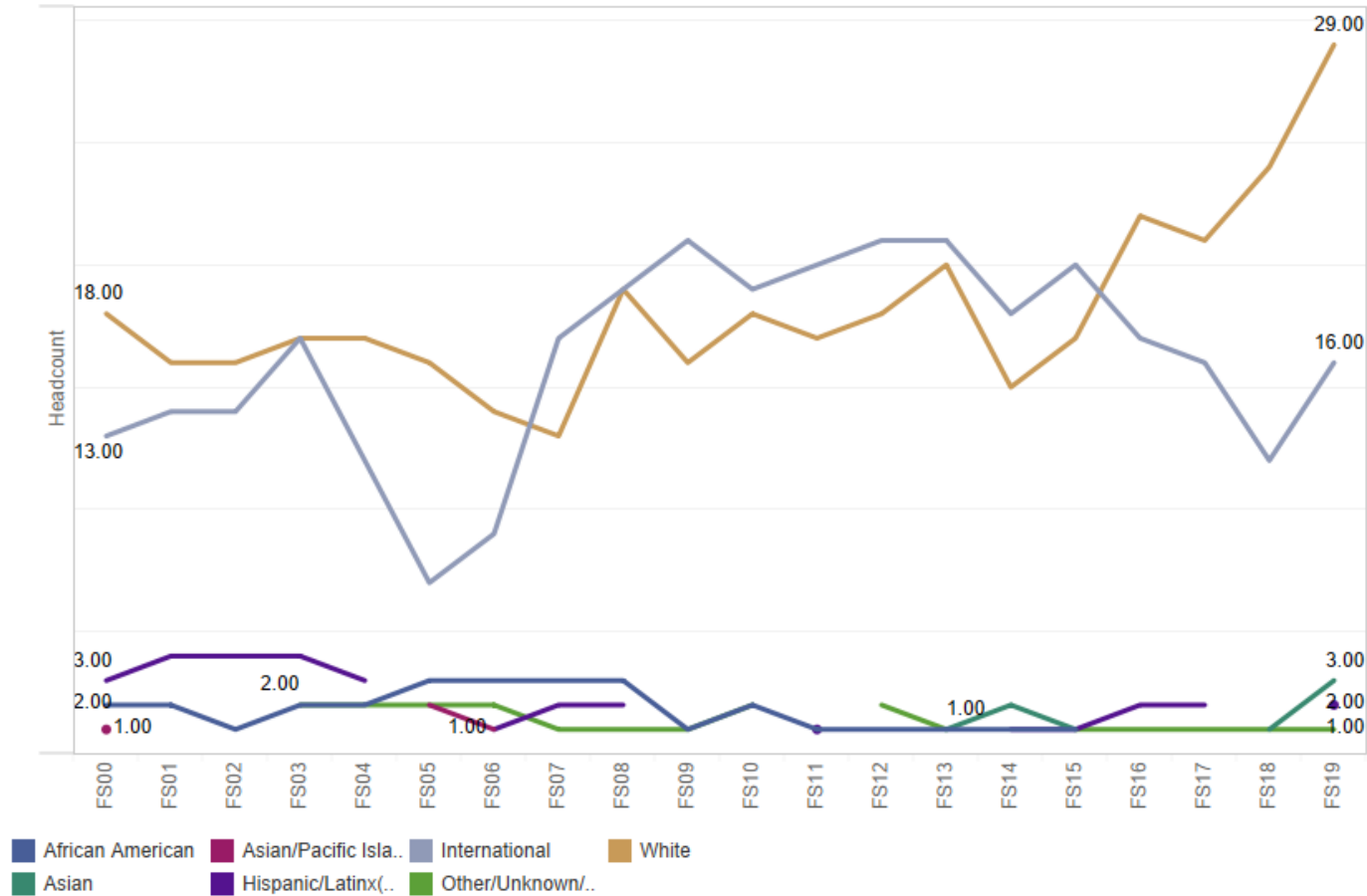

Male Grade Students

View
Graph View

Breakdown
Race/Ethnicity

Headcount/SCH
Headcount

Lead MAU
02-COLLEGE ..

Department
A16-PLANT SOIL ..



Institutional Research
Office of Planning and Budgets
MICHIGAN STATE UNIVERSITY

Semester
Fall

Term Code
All

Student Category Group
All

Student Category
All

Student Academic Level
Graduate

Gender
Male

Race/Ethnicity
All

Age Group
All

Primary Major
All

Fee Category
All

CIP Program
All

Trend of Enrollment Headcount By Race/Ethnicity, Fall Semesters
Lead MAU :02-COLLEGE OF AGRICULTURE & NATURAL RESOURCES- LEAD
COLLEGE VIEW, Department : A16-PLANT SOIL AND MICROBIAL SCIENCES- JOINT
UNIT TOTAL

